

FENCE HEIGHT RESTRICTIONS

(6' solid or chain-link or see thru fence)

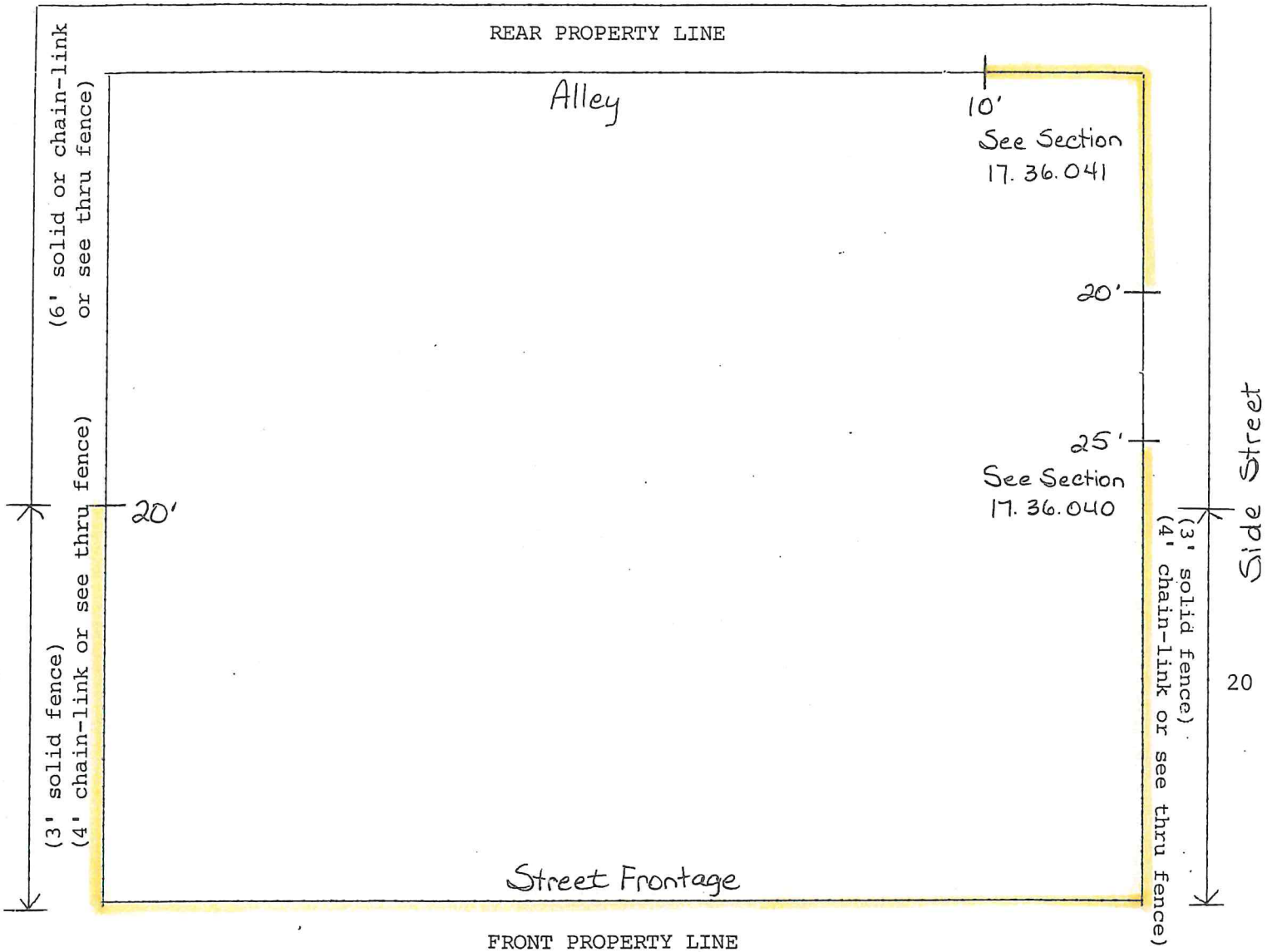

FRONT PROPERTY LINE

(3' solid fence)

(4' chain-link  
or see thru fence)

Fences placed on the property lines in the yellow highlighted areas are allowed to be three feet (3') in height if solid; four feet (4') if see-through. (See-through is considered to be 75% open.) All other areas can be six feet (6') in height; solid or see-through.

Solid Fence - From the front property line to 20' back on the side property lines, the fence can only be 3' tall. (25' on corner lots for sight triangle)

From the 20' point around to the back of the property line, the fence can be 6' tall.

Chain-Link or  
See Thru  
Fence

- From the front property line to 20' back on the side property lines, the fence can only be 4' tall.

From the 20' point around to the back of the property line, the fence can be 6' tall.

(There are special provisions for retaining walls - check with zoning person)